

BRIDGE OVER TROUBLED WATER 240

Words and Music by Paul Simon
Arranged by Keith Mansfield

1ST ALTO SAXOPHONE

Slowly ♩ = 84

Property of
Les Kiepics

© 1969, 1977 Paul Simon
International Copyright Secured Made in U.S.A. All Rights Reserved

1ST ALTO

BRIDGE OVER...

2

BRIDGE OVER TROUBLED WATER

240

Words and Music by Paul Simon
Arranged by Keith Mansfield

2ND ALTO SAXOPHONE

slowly $\text{♩} = 84$ 4 8

B

34

C

D

Property of
Les Neptics

© 1969, 1977 Paul Simon
International Copyright Secured Made in U.S.A. All Rights Reserved

2ND ALTO : BRIDGE OVER.....

BRIDGE OVER TROUBLED WATER

Words and Music by Paul Simon
Arranged by Keith Mansfield

3RD TENOR SAXOPHONE
Slowly ♩ = 84

Property of
Les Kepics

3RD TENOR

BRIDGE OVER.....

D

SOLO

f

mf

f

mf

E

F

RT.

Detailed description of the musical score: The score is for a 3rd Tenor voice and guitar. It begins with a key signature of one flat (Bb) and a time signature of 4/4. The first staff is a vocal line with a 'D' chord box above it. The second staff is a guitar solo, marked 'SOLO' and 'f', with a 'Bb' chord box. The third staff continues the solo with 'Emi9', 'A7(b9)', 'Dmi9', 'Bb', and 'Ab9' chords. The fourth staff continues with 'Ami' and 'A7(b9)' chords. The fifth staff continues with 'E' and 'F' chord boxes. The sixth staff continues with 'F' and 'G' chord boxes. The seventh staff continues with 'F' and 'G' chord boxes. The eighth staff continues with 'F' and 'G' chord boxes. The ninth staff continues with 'F' and 'G' chord boxes. The tenth staff ends with a 'RT.' marking.

BRIDGE OVER TROUBLED WATER 240

Words and Music by Paul Simon
Arranged by Keith Mansfield

4TH TENOR SAXOPHONE

Slowly $\text{♩} = 94$

Property of
Les Kepics

4TH TENOR

BRIDGE OVER

BRIDGE OVER TROUBLED WATER 240

Words and Music by Paul Simon
Arranged by Keith Mansfield

5TH BARTONE SAXOPHONE

Slowly $\text{♩} = 84$

Property of
Les Kepics

© 1969, 1977 Paul Simon
International Copyright Secured Made in U.S.A. All Rights Reserved

BRIDGE OVER....

5TH BARTONE SAX

BRIDGE OVER TROUBLED WATER 240

Words and Music by Paul Simon
Arranged by Keith Mansfield

SOLO TRUMPET

Slowly $\text{♩} = 84$

SOLO

A

B

3A

4

C

SOLO

D

Property of
C. K...

BRIDGE OVER TROUBLED WATER

240

Words and Music by Paul Simon
Arranged by Keith Mansfield

1ST TROMBONE

Slowly $\text{♩} = 84$

A

B

B4

C

Property of
Les Kepics

1ST TROMBONE

BRIDGE OVER...

BRIDGE OVER TROUBLED WATER 240

Words and Music by Paul Simon
Arranged by Keith Mansfield

2ND TROMBONE

Slowly $\text{♩} = 84$

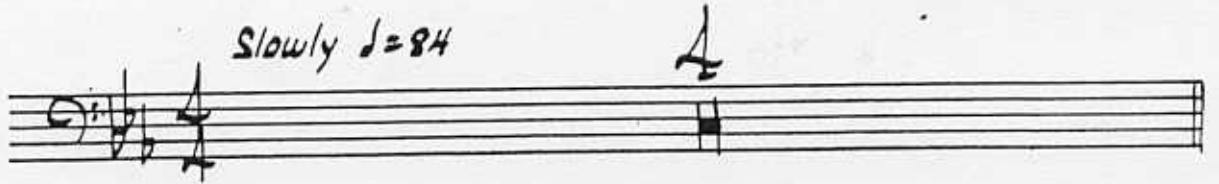

A

B

B4

C

Property of
Les Kepics

2ND TROMBONE

BRIDGE Over....

BRIDGE OVER TROUBLED WATER 240

Words and Music by Paul Simon
Arranged by Keith Mansfield

3RD TROMBONE

Slowly $\text{♩} = 84$

4

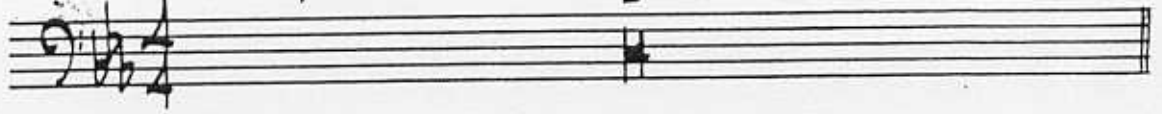

A

B

B4

C

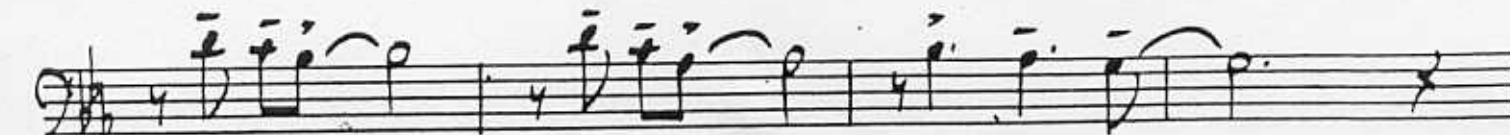
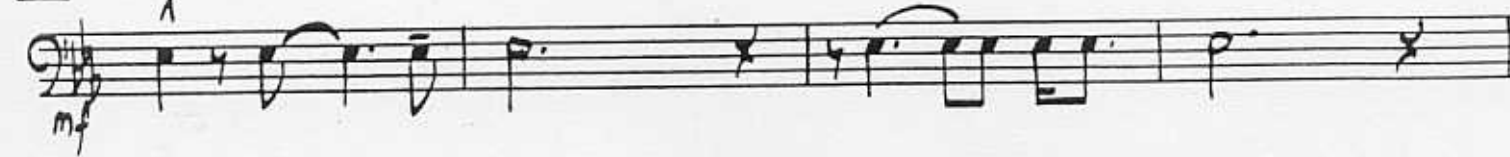

Property of
Les Kiepics

© 1969, 1977 Paul Simon
International Copyright Secured Made in U.S.A. All Rights Reserved

3RD TROMBONE

BRIDGE Over...

BRIDGE OVER TROUBLED WATER 240

Words and Music by Paul Simon
Arranged by Keith Mansfield

4TH TROMBONE

Slowly $\text{♩} = 84$

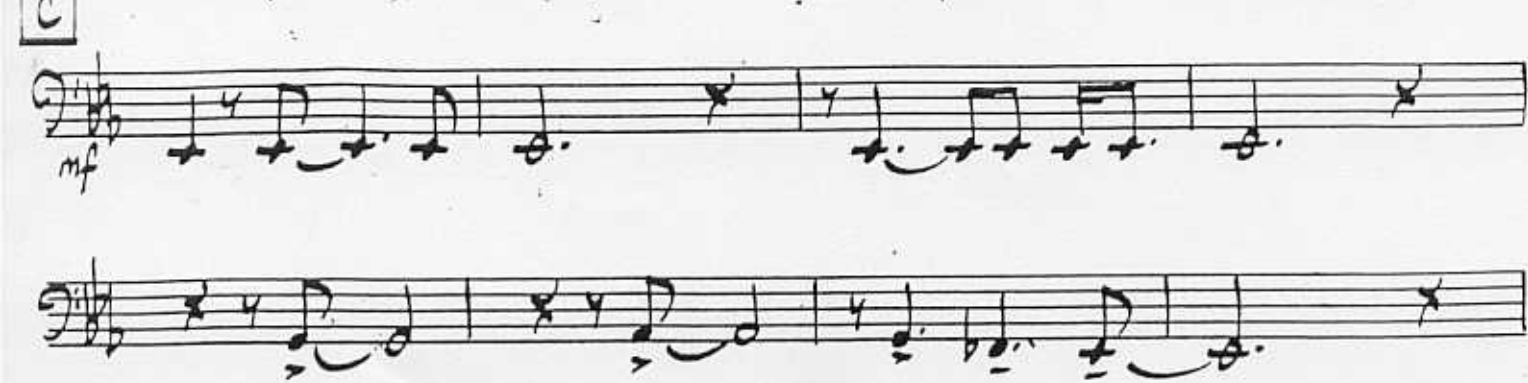

Property of
Les Kiepics

© 1969, 1977 Paul Simon
International Copyright Secured Made in U.S.A. All Rights Reserved

4TH TROMBONE

BRIDGE OVER....

BRIDGE OVER TROUBLED WATER 240

Words and Music by Paul Simon
Arranged by Keith Mansfield

1ST TRUMPET

slowly $\text{♩} = 84$

4

A

8

B BUCKET

4

B14 OPEN

C

4

mf < f

D

2

ff

Property of
Les Kopic

1ST TRUMPET

BRIDGE OVER...

BRIDGE OVER TROUBLED WATER 240

Words and Music by Paul Simon
Arranged by Keith Mansfield

2ND TRUMPET

Slowly ♩ = 84

A

8

B

BUCKET

BH

OPEN

C

4

D (LEAD)

Property of
Les Kiepics

© 1969, 1977 Paul Simon
International Copyright Secured Made in U.S.A. All Rights Reserved

BRIDGE OVER TROUBLED WATER 240

Words and Music by Paul Simon
Arranged by Keith Mansfield

3RD TRUMPET

Slowly $\text{♩} = 84$

4

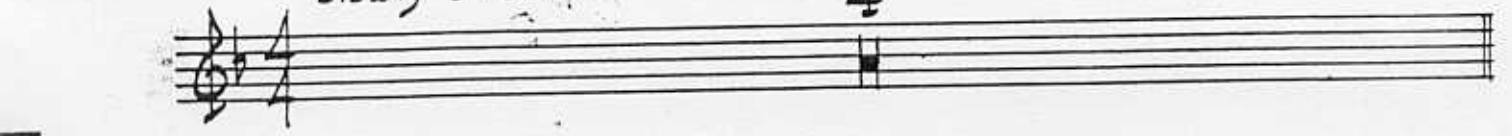

A

8

B (BUCKET)

B14 OPEN

82

C

4

D

mf \leftarrow *f*

Property of
Ces. Kenice

© 1969, 1977 Paul Simon
- International Copyright Secured Made in U.S.A. All Rights Reserved

3RD TRUMPET

BRIDGE OVER.....

BRIDGE OVER TROUBLED WATER

240

Words and Music by Paul Simon
Arranged by Keith Mansfield

4TH TRUMPET

Slowly ♩ = 84

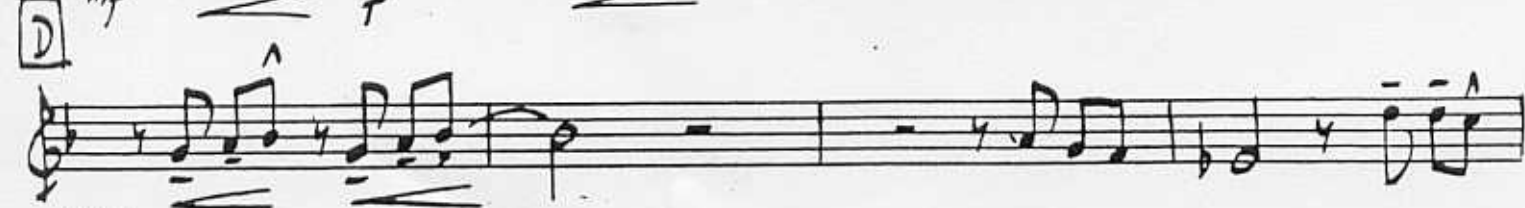
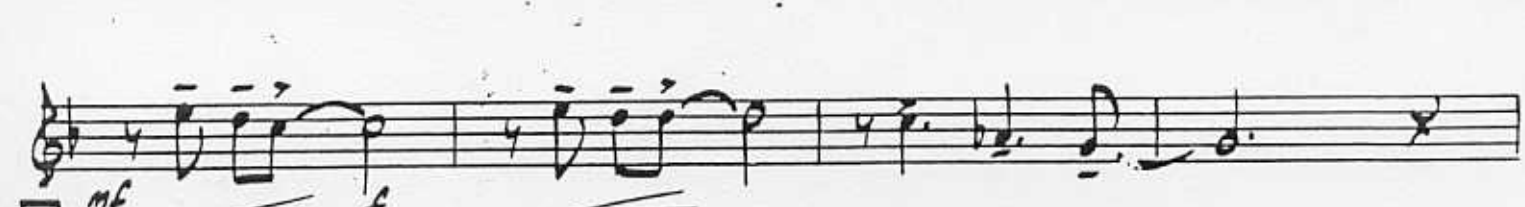

Property of
Les Kopic

4TH TRUMPET

BRIDGE OVER.....

ff

E

82

82

(RIT.) ff

BRIDGE OVER TROUBLED WATER 240

Words and Music by Paul Simon
Arranged by Keith Mansfield

GUITAR

Slowly $\text{♩} = 84$

A

B

B4 *3b? sus 4*

C

E^b A^b/E^b E^b A^b/E^b

Gmi? A^bMA3 Gmi? EMA3

D

A^bMA3 C^b13 B^b13 Bmi[?]/E^b

Cmi/A A^b9 E^b/G C7(+9) Dmi⁹ G⁷ Cmi⁹ 3

Property of
Les Képics

BRIDGE OVER....

GUITAR

Staff 1: Chords Eb, Ab/Eb, Eb, Ab/Eb

Staff 2: Chords Gmi7, AbMAJ7, Gmi7, Ab, Eb

Staff 3: Chords 4, AbMAJ7, Eb13, Bb13, Bbmi7/Eb

Staff 4: Chords Cmi/A, Ab13, 5

Staff 5: Chords Fmi7/Bb, Ab, Bbmi7/Eb, Rit.

BRIDGE OVER TROUBLED WATER

PIANO

slowly $\text{♩} = 84$
FUNKY-GOSPEL STYLE

Words and Music by Paul Simon
Arranged by Keith Mansfield

PIANO BRIDGE OVER...

Chords: Gm⁷ E^bMAS⁷ E^bMAS⁹ **D** 4 A^bMAS⁷ C^b13 B^b13 B^bm⁷/E^b Cm/A Ab⁹

Chords: E^b/G C⁷(+9) Dm⁹ G⁷(+9) Cm⁹

Chords: **E** E^b A^b/E^b E^b A^b/E^b Gm⁷ A^bMAS⁷

Chords: Gm⁷ A^b E^b **F** 4 A^bMAS⁷ C^b13 B^b13 B^bm⁷/E^b Cm/A Ab¹³

Chords: Gm⁷ Cm⁷ 3 Fm⁷/B^b A^b B^bm⁷/E^b

BRIDGE OVER TROUBLED WATER 240

Words and Music by Paul Simon
Arranged by Keith Mansfield

BASS

slowly ♩ = 84
(ARCU)

BASS : BRIDGE OVER...

D

pp

E

F

RIT.

BRIDGE OVER TROUBLED WATER

240

Words and Music by Paul Simon
Arranged by Keith Mansfield

DRUMS

Slowly $\text{♩} = 84$

A *Hi-HAT*

B

TIME

B14 *BUILD (AD LIB)*

C

BRASS

Property of
Les Kepics

© 1969, 1977 Paul Simon
International Copyright Secured Made in U.S.A. All Rights Reserved

DRUMS BRIDGE OVER....

D

(TIME)

E

F